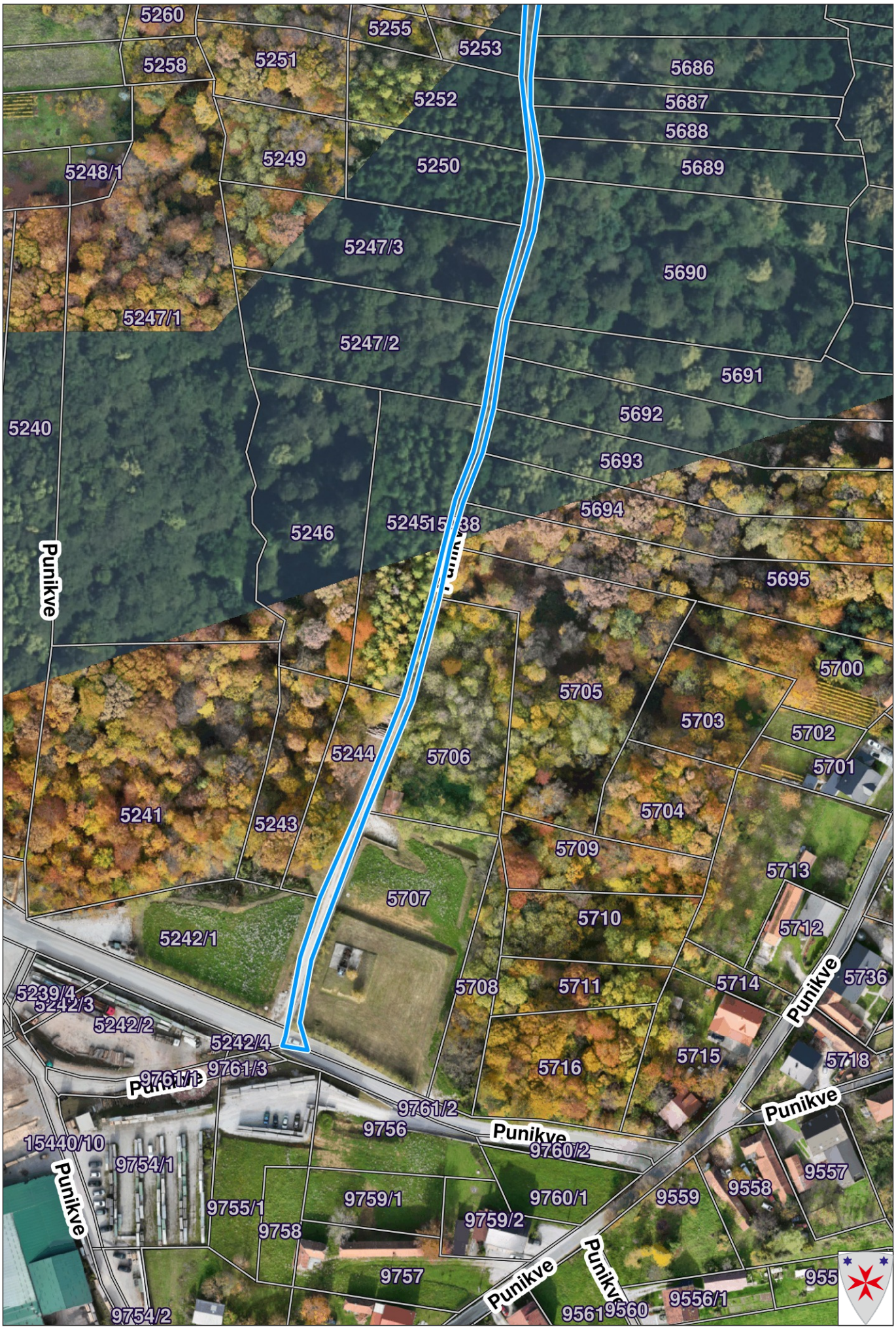

1:1663

08.10.2026.

Grad Ivanec
VARAŽDINSKA ŽUPANIJA